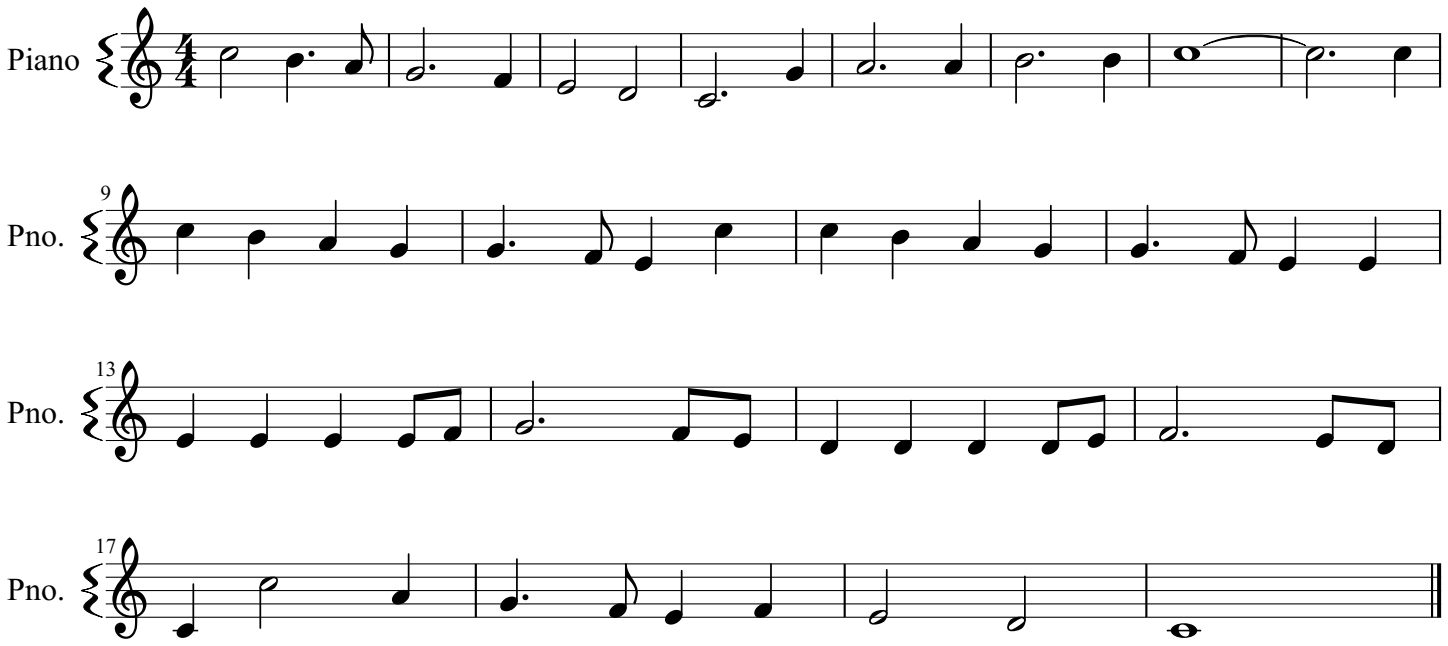Joy to the World