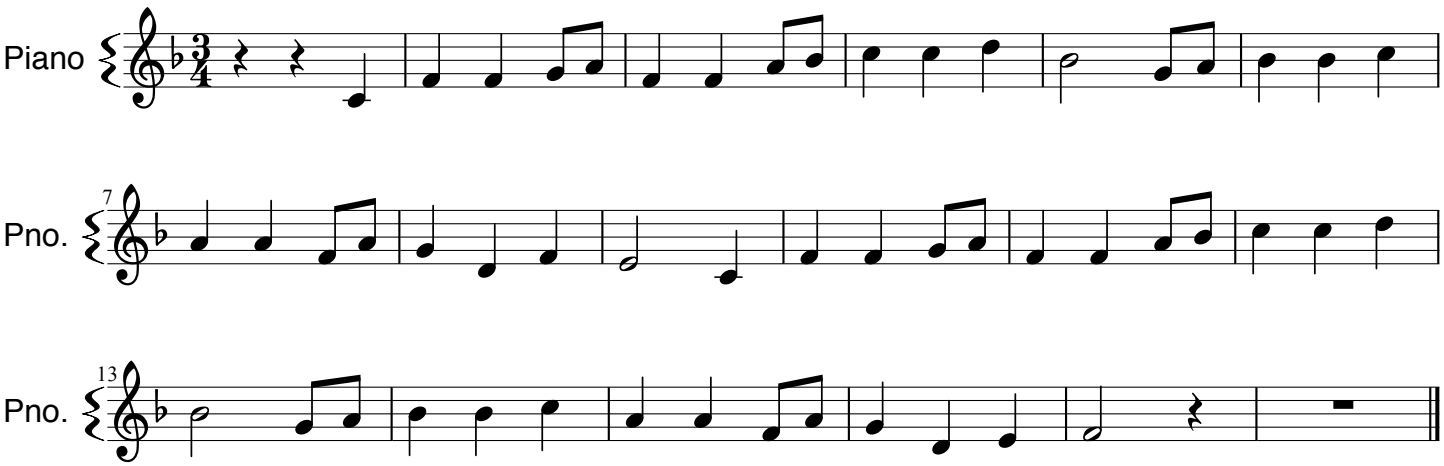Away in a Manger