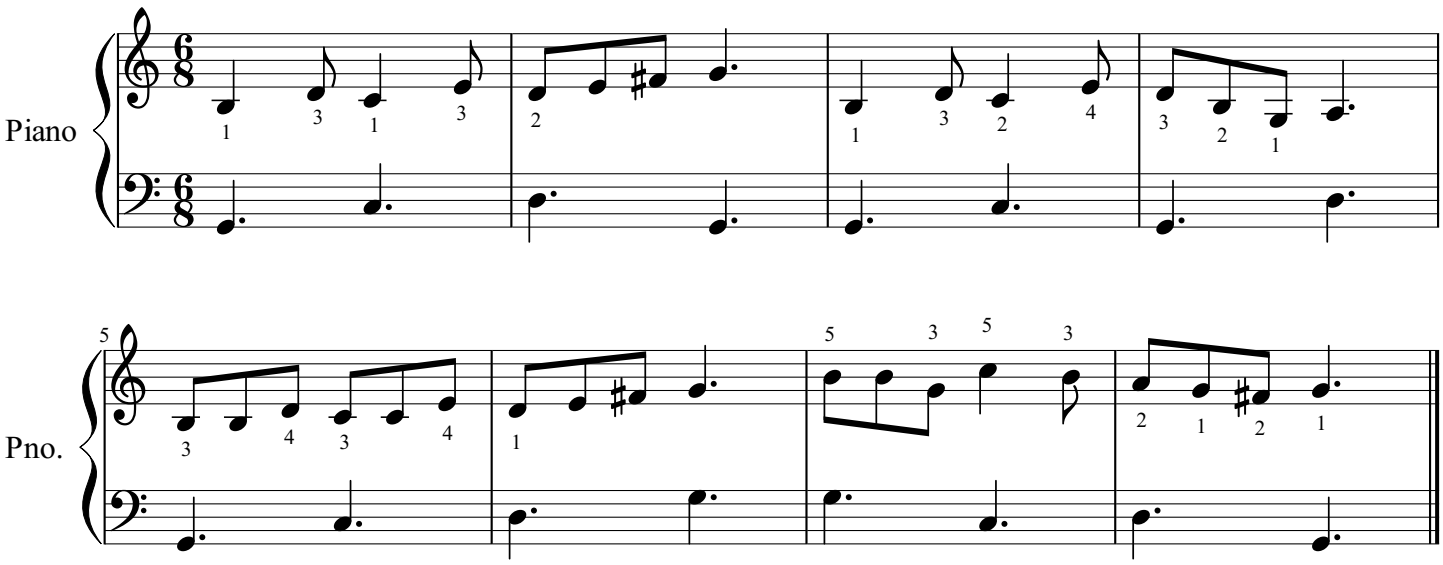Humpty Dumpty