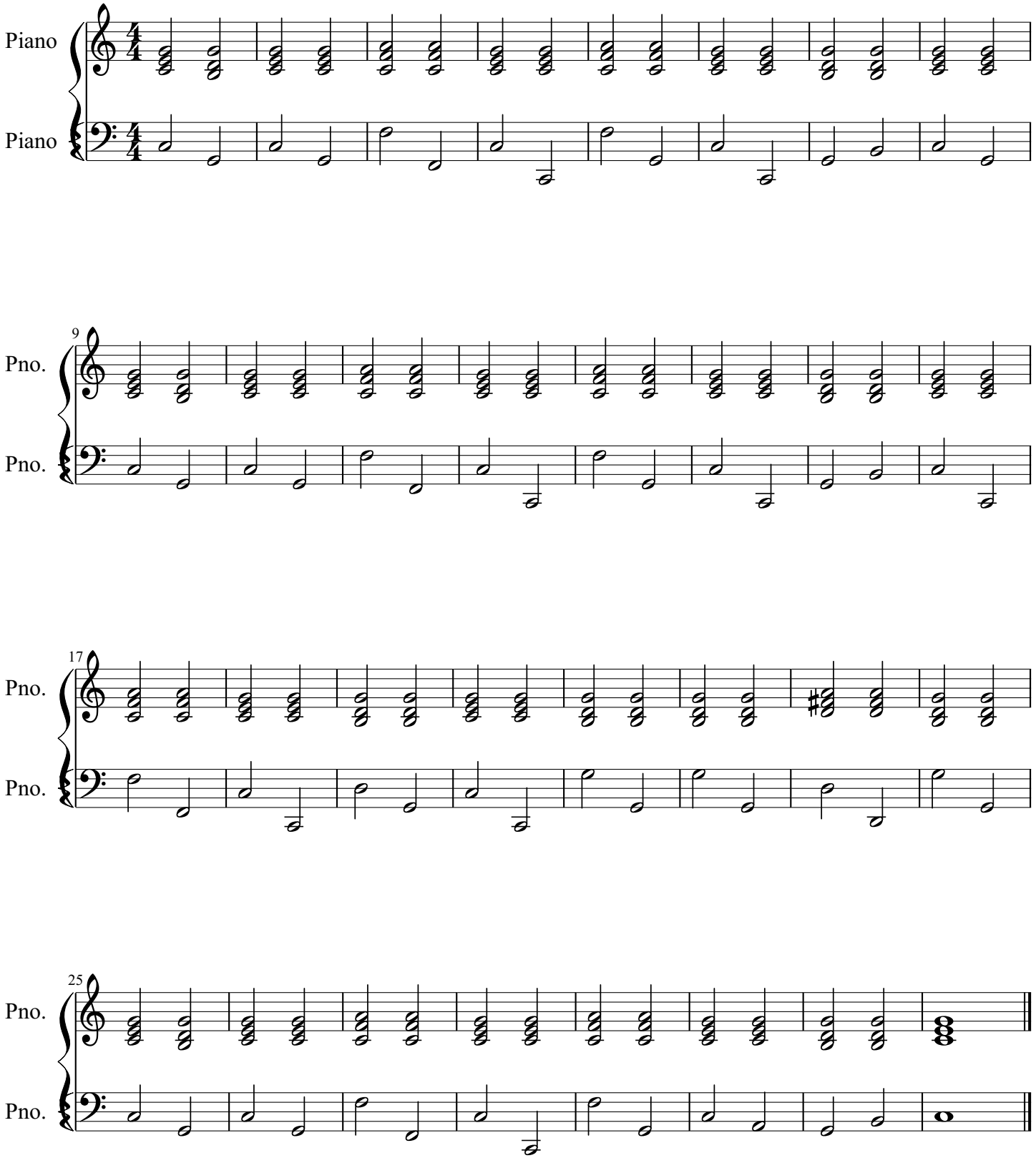Frosty the Snowman